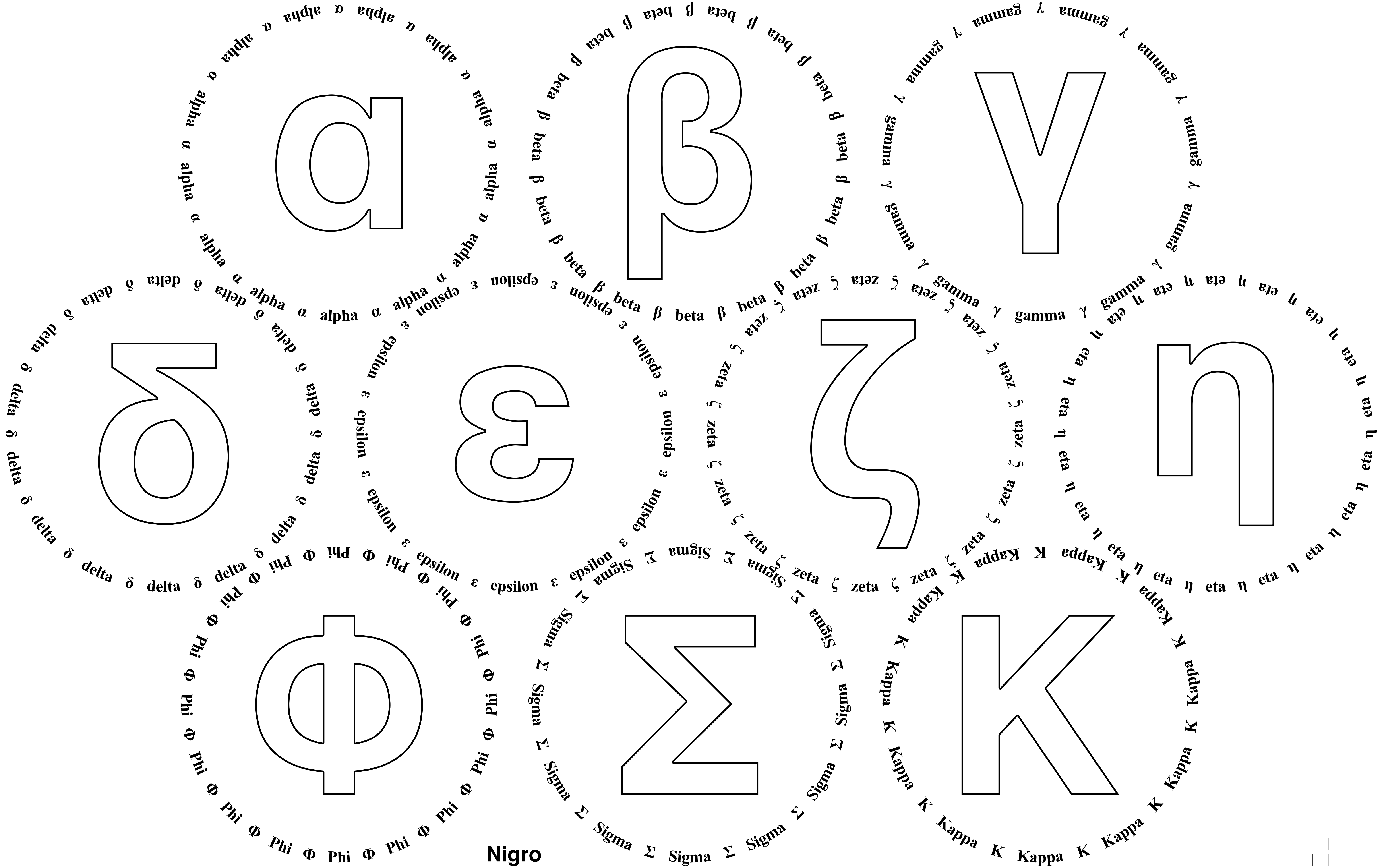
α alpha
β beta
γ gamma
δ delta
ε epsilon
ζ zeta
η eta
Φ Phi
Σ Sigma
Κ Kappa
Nigro

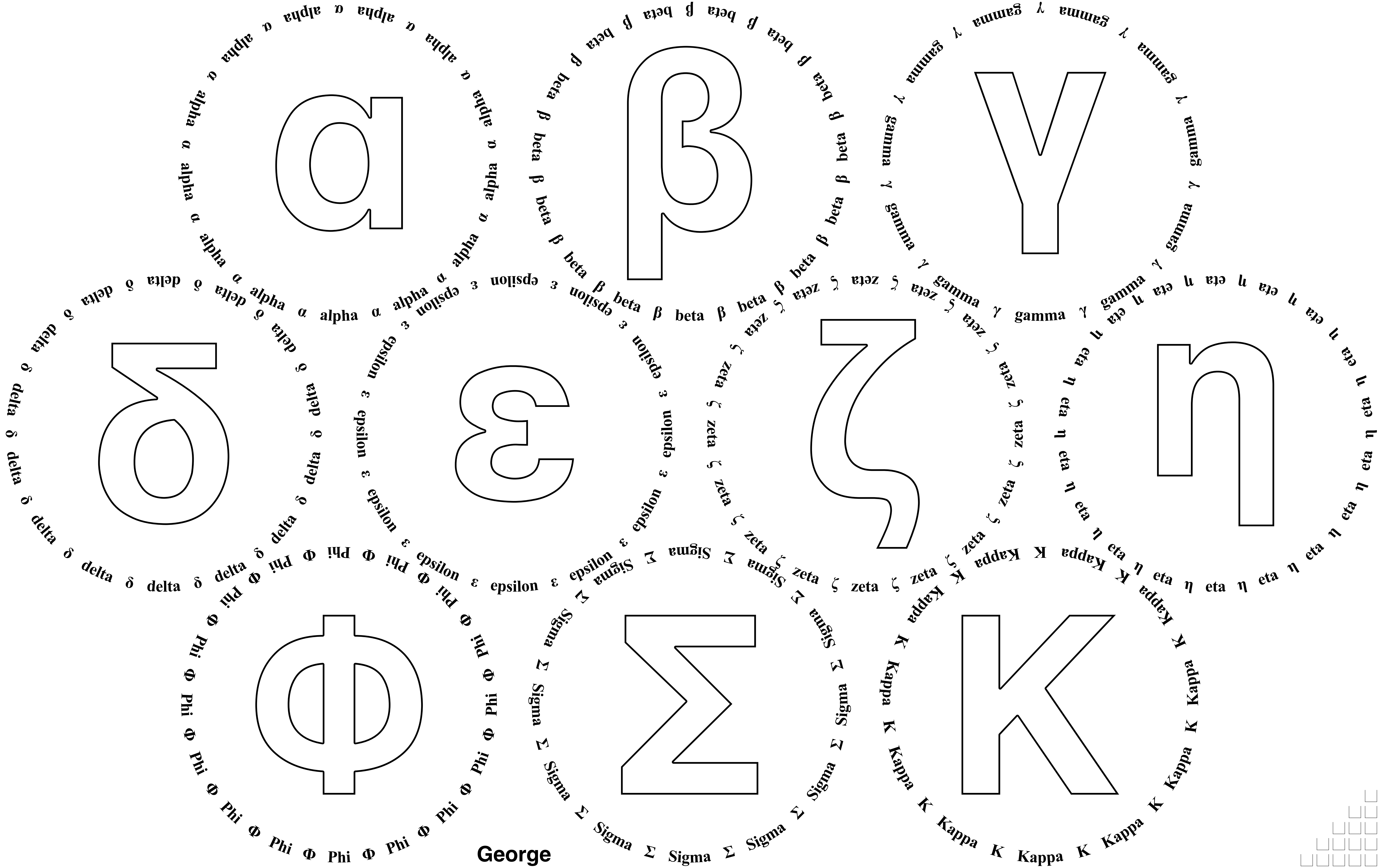
α alpha
β beta
γ gamma
δ delta
ε epsilon
ζ zeta
η eta
Φ Phi
Σ Sigma
Κ Kappa
George

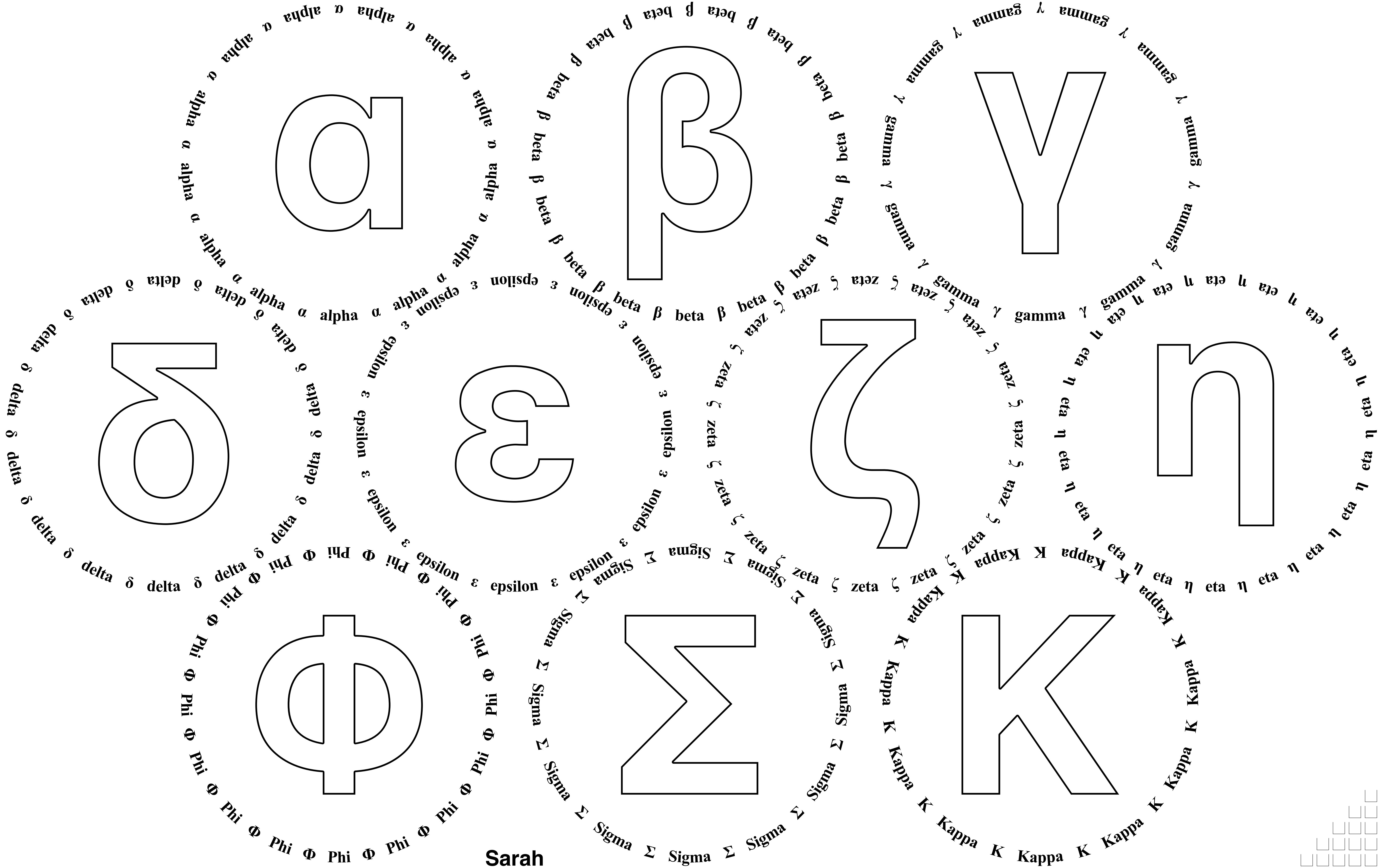
alpha α
beta β
gamma γ
delta δ
epsilon ε
zeta ζ
eta η
Phi Φ
Sigma Σ
Kappa K
Sarah

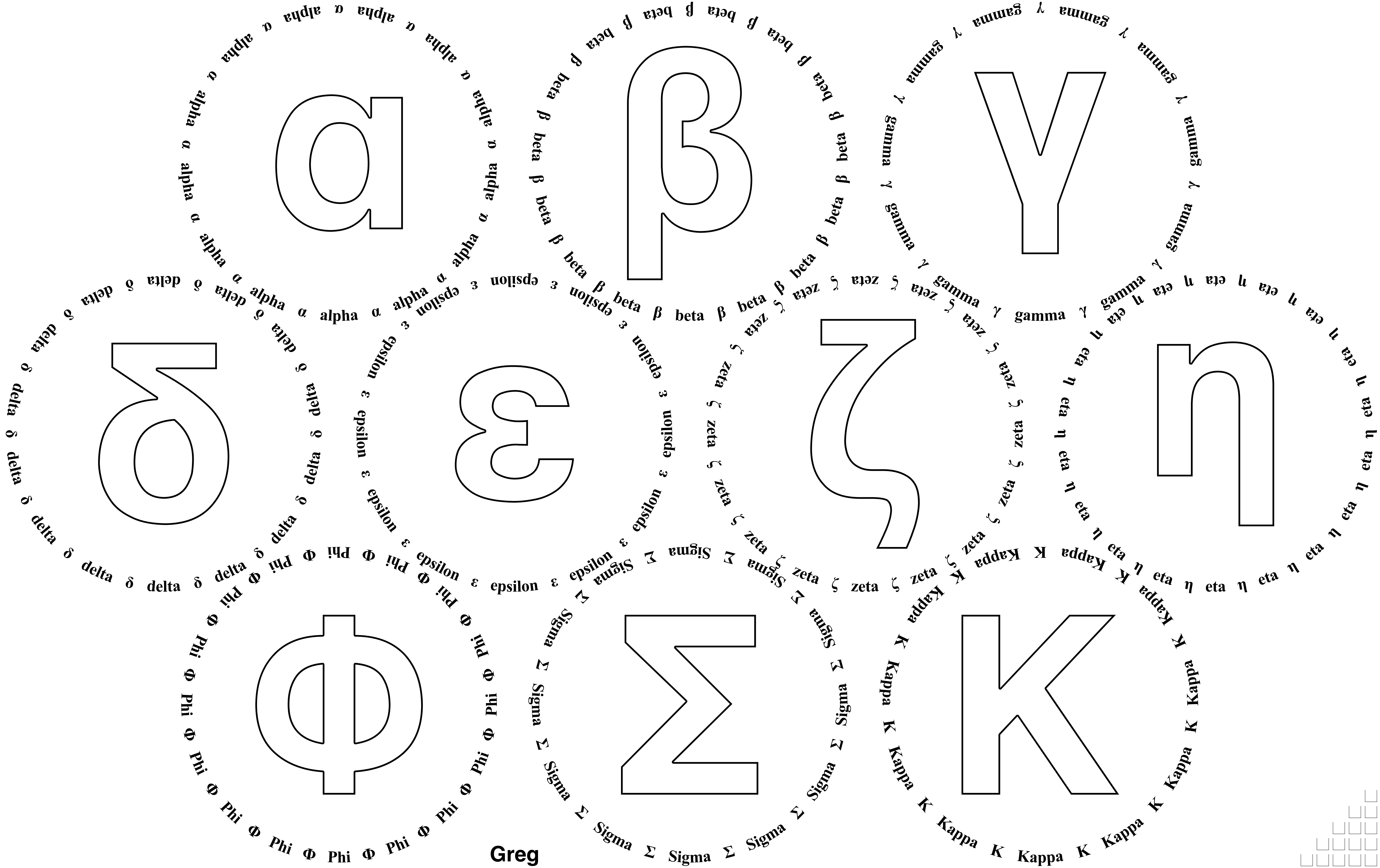
α
alpha α
β
beta β
γ
gamma γ
δ
delta δ
ε
epsilon ε
ζ
zeta ζ
η
eta η
Φ
Phi Φ
Σ
Sigma Σ
Κ
Kappa Κ
Greg

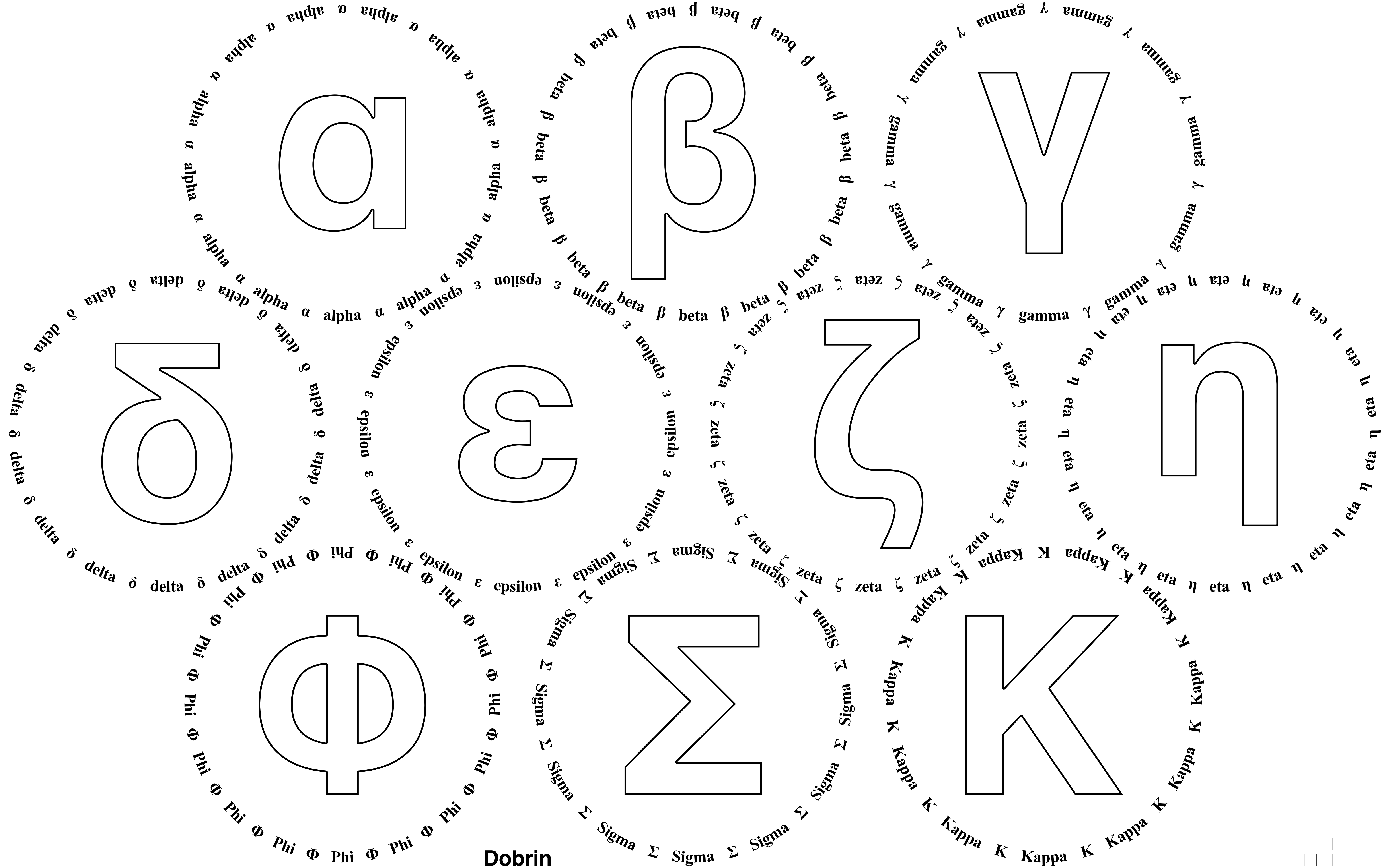
α alpha
β beta
γ gamma
δ delta
ε epsilon
ζ zeta
η eta
Φ Phi
Σ Sigma
Κ Kappa
Dobrin

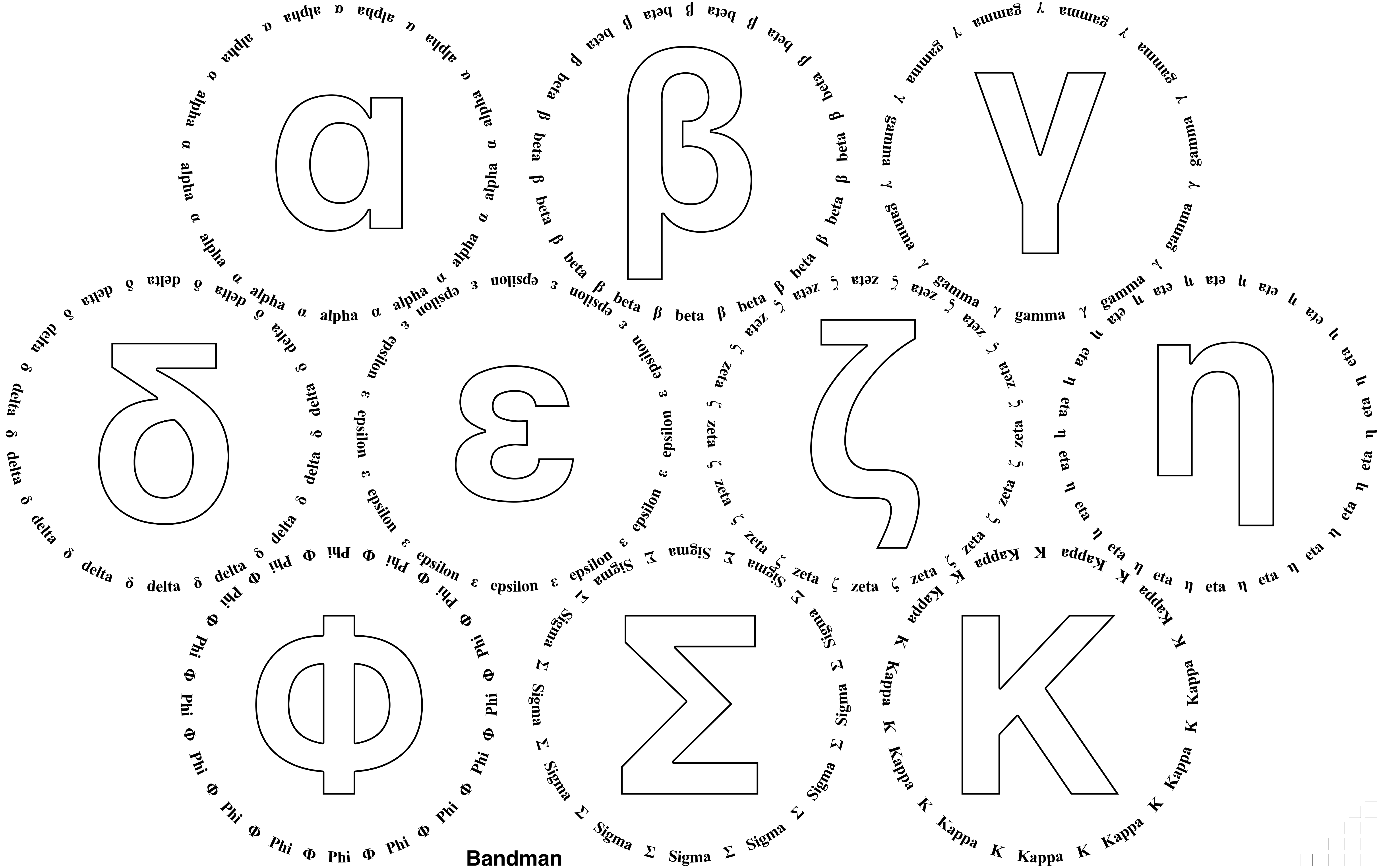
α
alpha
β
beta
γ
gamma
δ
delta
ε
epsilon
ζ
zeta
η
eta
Φ
Phi
Σ
Sigma
K
Kappa
Bandman

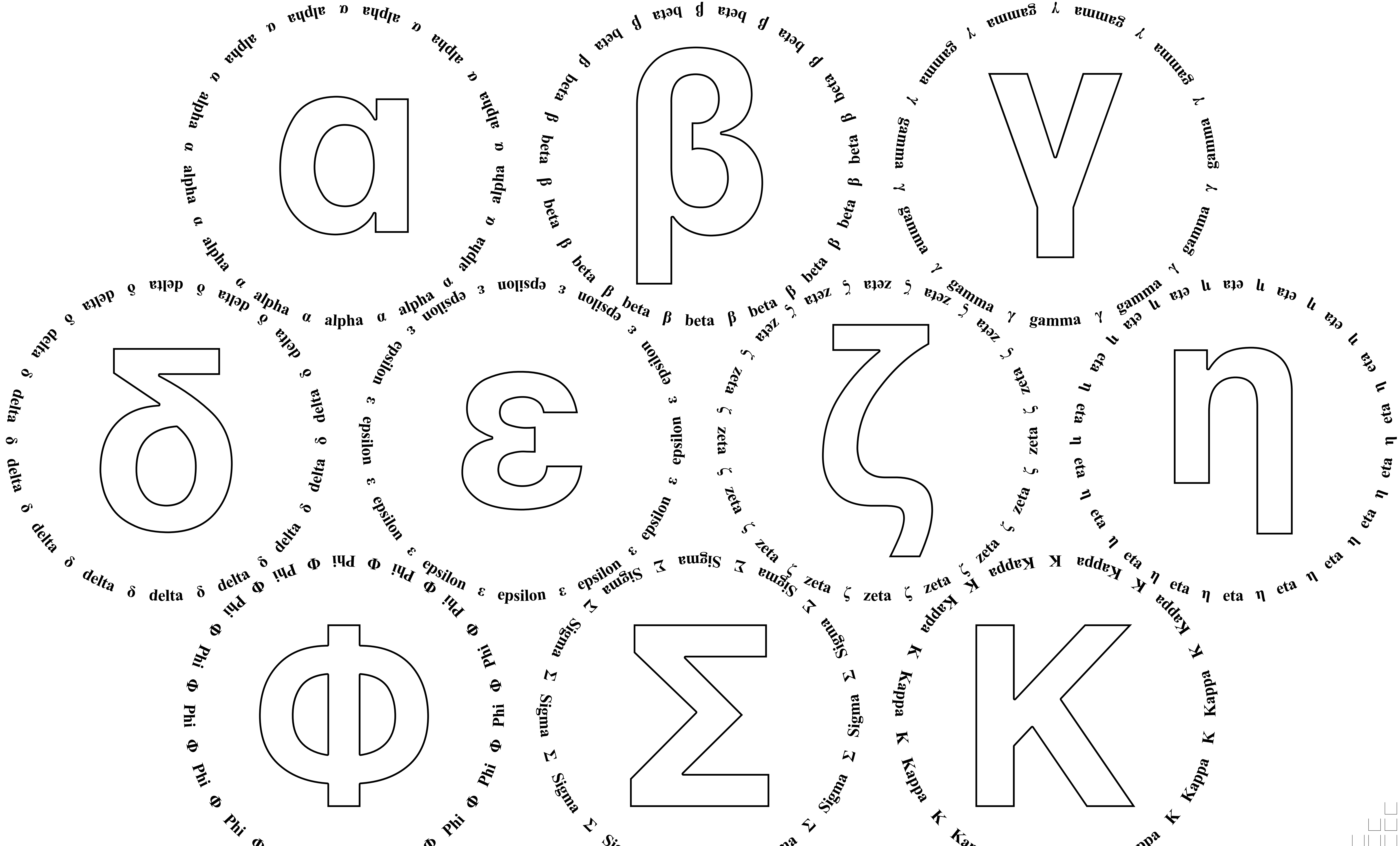
alpha α
beta β
gamma γ
delta δ
epsilon ε
zeta ζ
eta η
Phi Φ
Sigma Σ
Kappa K

Camero

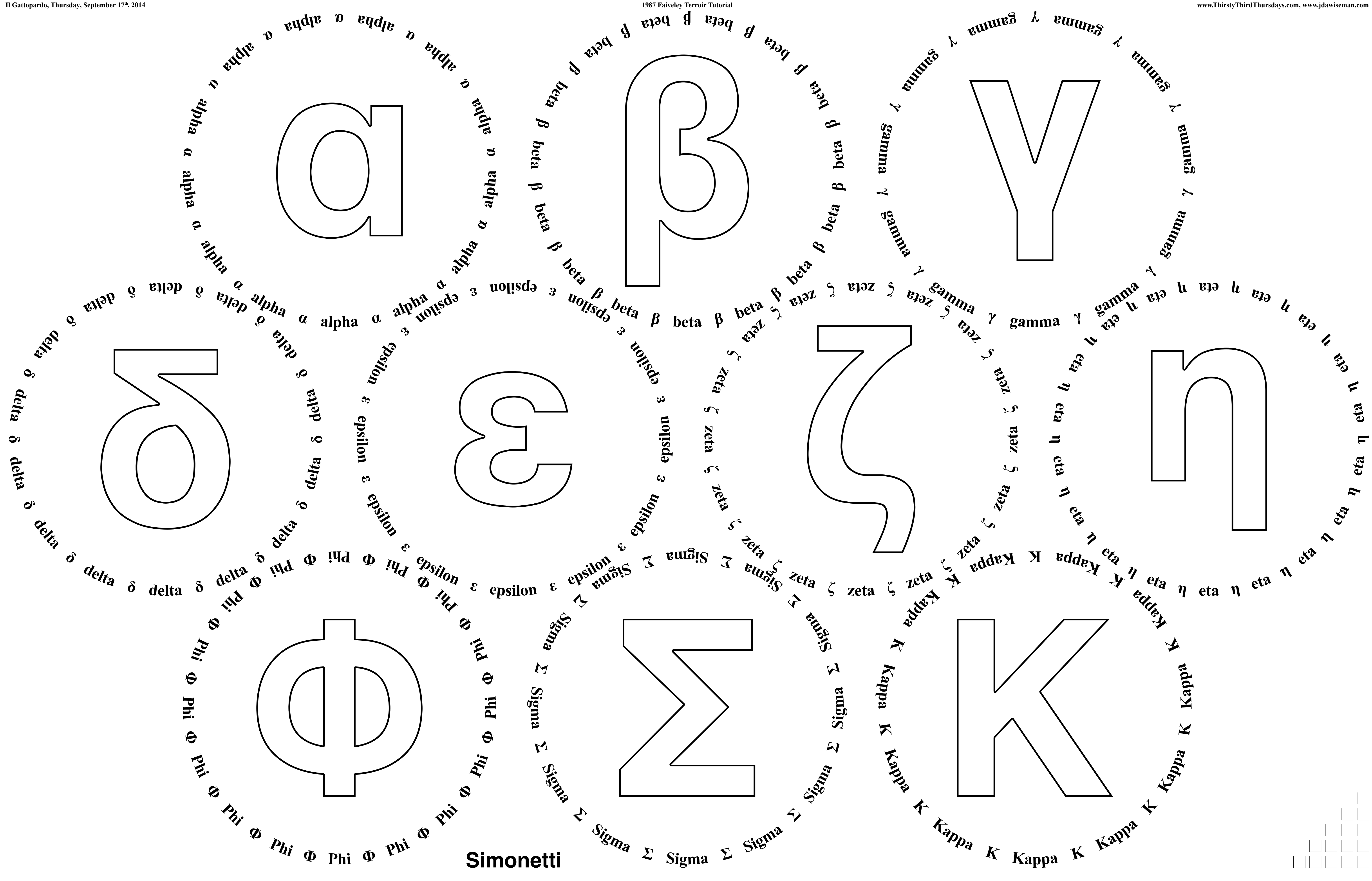
α β γ δ ε ζ η Φ Σ Κ
alpha α
beta β
gamma γ
delta δ
epsilon ε
zeta ζ
eta η
Phi Φ
Sigma Σ
Kappa Κ

Simonetti

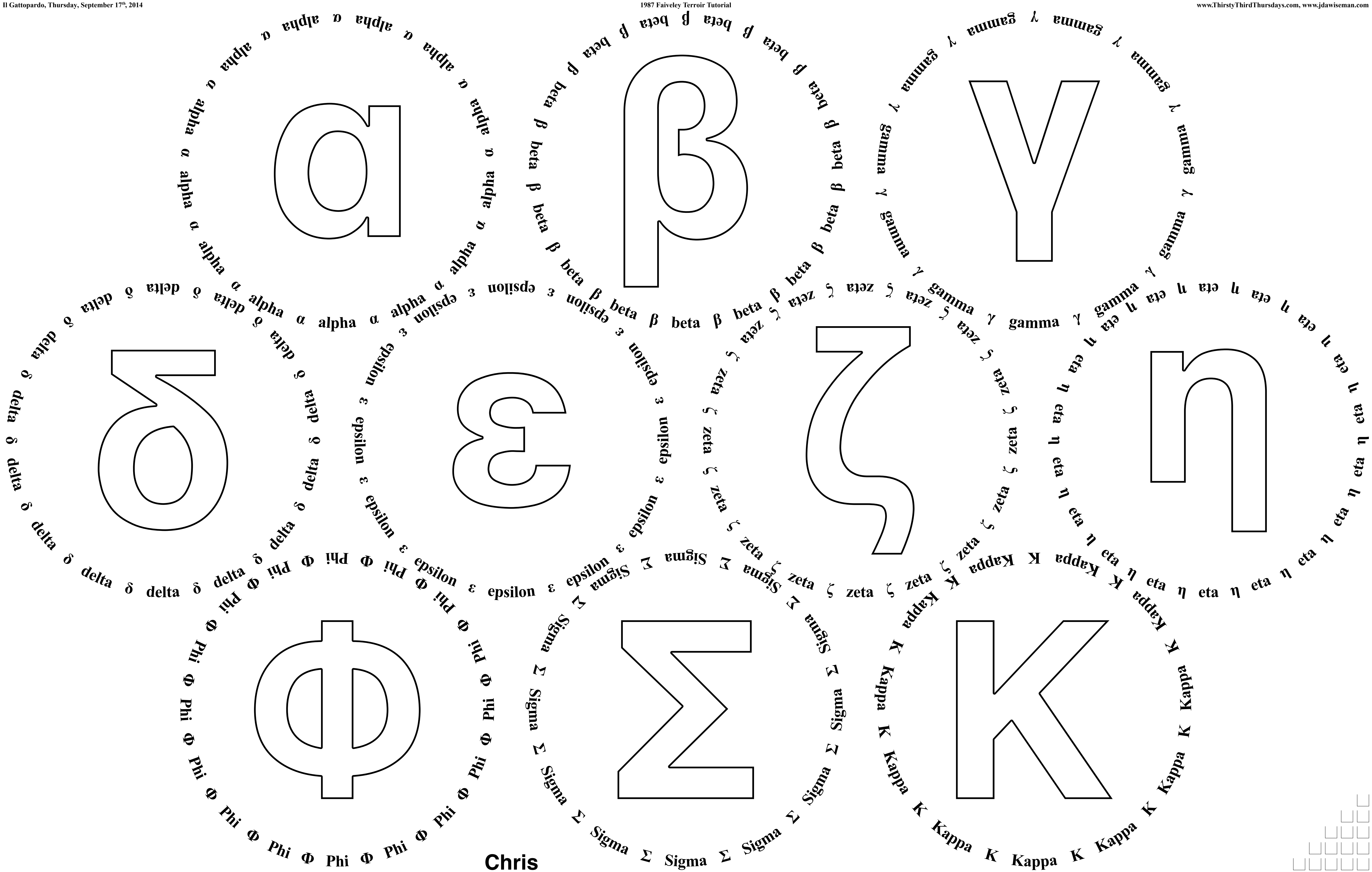
α alpha
β beta
γ gamma
δ delta
ε epsilon
ζ zeta
η eta
Φ Phi
Σ Sigma
Κ Kappa

Chris

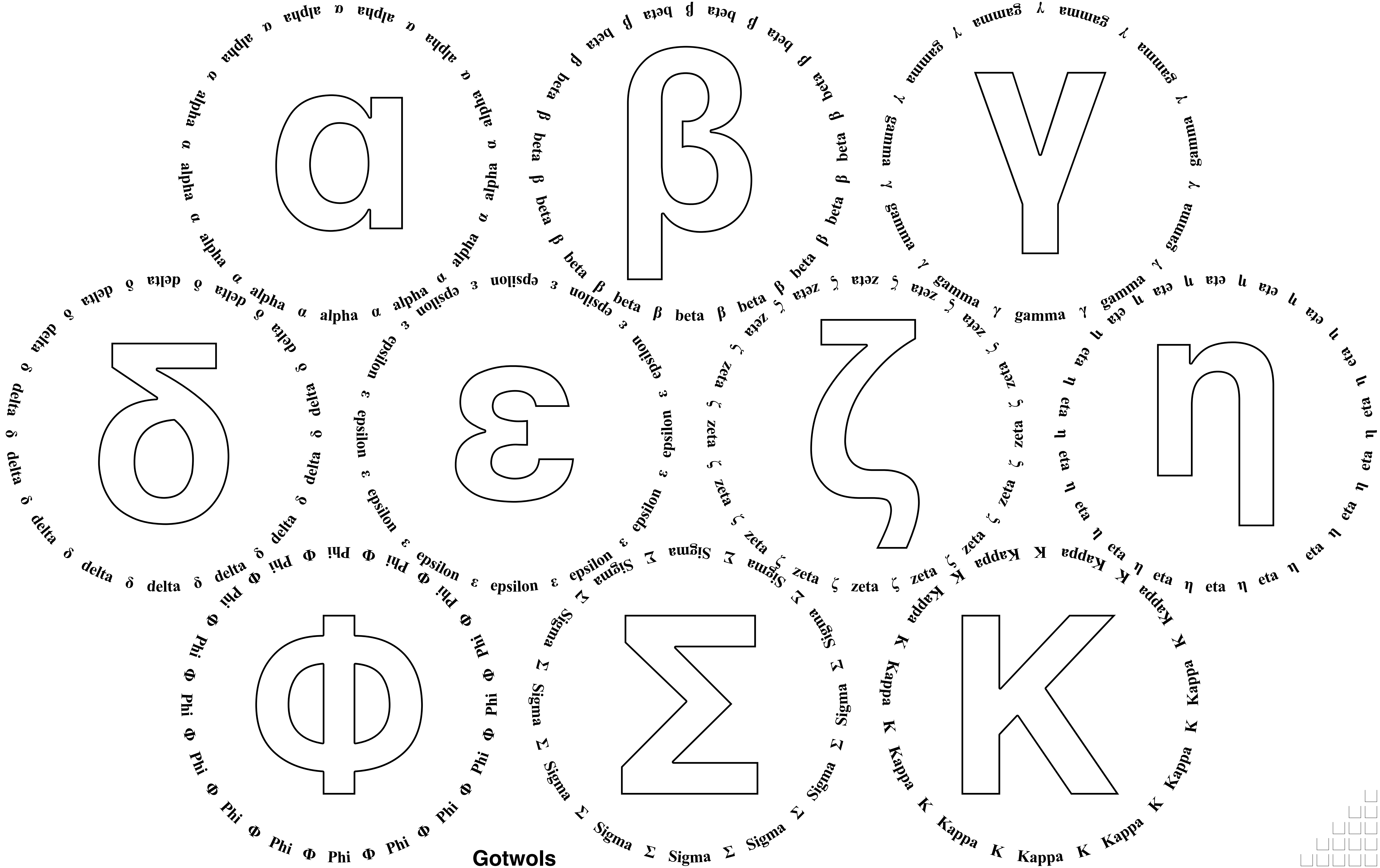
α
alpha α alpha α alpha
β
beta β beta β beta
γ
gamma γ gamma γ gamma
δ
delta δ delta δ delta
ε
epsilon ε epsilon ε epsilon
ζ
zeta ζ zeta ζ zeta
η
eta η eta η eta
Φ
Phi Φ Phi Φ Phi
Σ
Sigma Σ Sigma Σ Sigma
Κ
Kappa Κ Kappa Κ Kappa
Gotwols

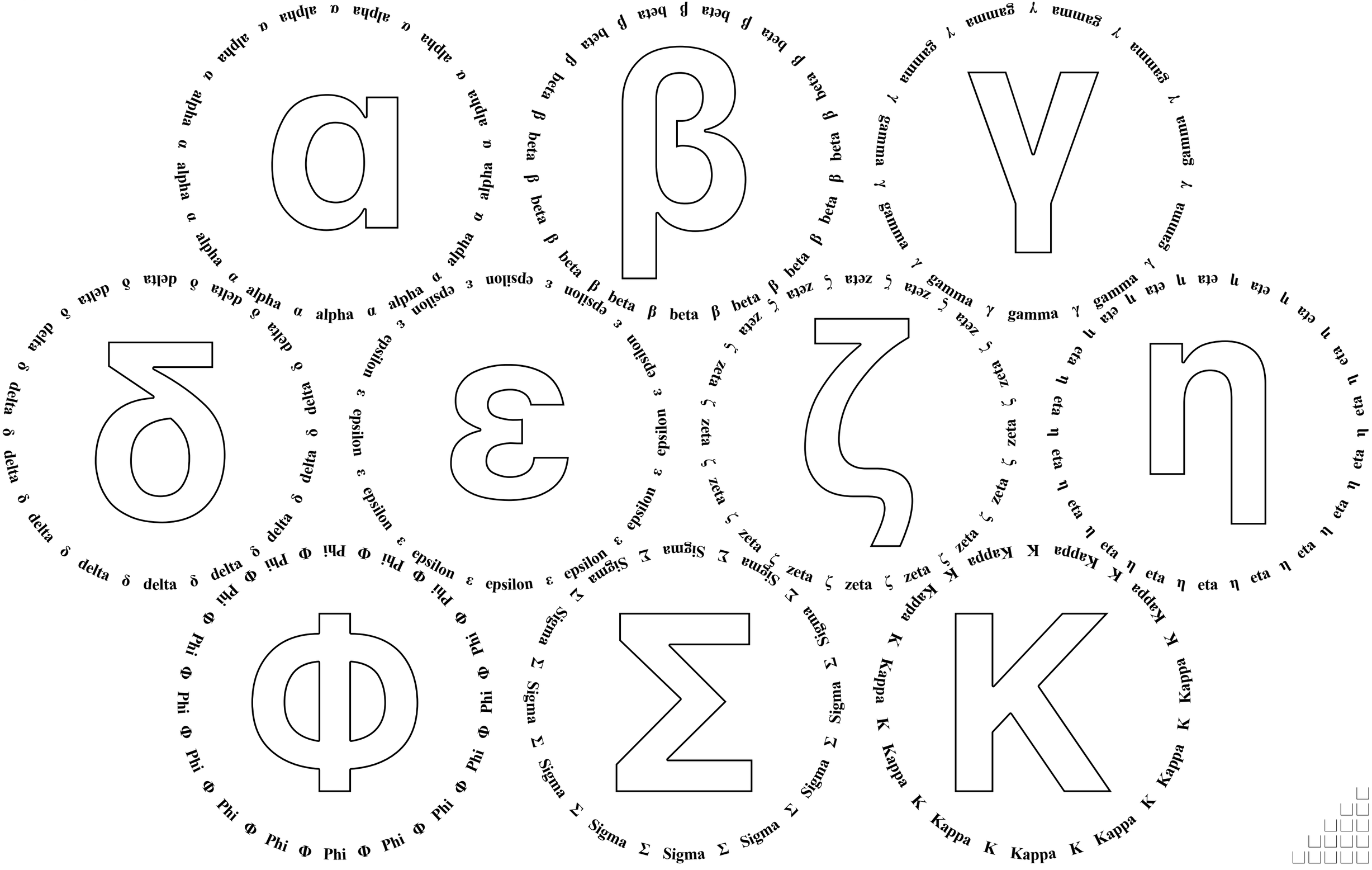
α alpha α alpha α alpha

Times	Eye	Nose	Mouth	Score

alpha α alpha α

α

beta β beta

β

gamma γ gamma γ

γ

delta δ delta δ

δ

epsilon ε epsilon ε

ε

Nigro

Times	Eye	Nose	Mouth	Score

zeta ζ zeta ζ

ζ

eta η eta η

η

Phi Φ Phi

Φ

Sigma Σ Sigma

Σ

Kappa Κ Kappa

Κ

Nigro

Times	Eye	Nose	Mouth	Score
α				
β				
γ				
δ				
ε				

George

Times	Eye	Nose	Mouth	Score

zeta ζ zeta ζ

ζ

eta η eta η

η

Phi Φ Phi

Φ

Sigma Σ Sigma

Σ

Kappa K Kappa

K

George

Times	Eye	Nose	Mouth	Score
α				
β				
γ				
δ				
ε				

Sarah

Times	Eye	Nose	Mouth	Score

zeta ζ zeta ζ

ζ

eta η eta η

η

Phi Φ Phi

Φ

Sigma Σ Sigma

Σ

Kappa K Kappa

K

Sarah

Times	Eye	Nose	Mouth	Score
α				
β				
γ				
δ				
ε				

Greg

Times Eye Nose Mouth Score

zeta ζ zeta ζ

ζ

eta η eta η

η

Phi Φ Phi

Φ

Sigma Σ Sigma

Σ

Kappa Κ Kappa

Κ

Greg

	Times	Eye	Nose	Mouth	Score
α					
β					
γ					
δ					
ε					

Dobrin

Times	Eye	Nose	Mouth	Score

zeta ζ zeta ζ

ζ

eta η eta η

η

Phi Φ Phi

Φ

Sigma Σ Sigma

Σ

Kappa K Kappa

K

Dobrin

Times	Eye	Nose	Mouth	Score
α				
β				
γ				
δ				
ε				

Bandman

Times	Eye	Nose	Mouth	Score

zeta ζ zeta ζ

ζ

eta η eta η

η

Phi Φ Phi

Φ

Sigma Σ Sigma

Σ

Kappa K Kappa

K

Bandman

Times	Eye	Nose	Mouth	Score

alpha α alpha α

α

beta β beta

β

gamma γ gamma γ

γ

delta δ delta δ

δ

epsilon ε epsilon ε

ε

Camero

Times	Eye	Nose	Mouth	Score

zeta ζ zeta ζ

ζ

eta η eta η

η

Phi Φ Phi

Φ

Sigma Σ Sigma

Σ

Kappa K Kappa

K

Camero

Times	Eye	Nose	Mouth	Score
α				
β				
γ				
δ				
ε				

Simonetti

Times	Eye	Nose	Mouth	Score
ζ				
η				
Φ				
Σ				
Κ				

Simonetti

Times	Eye	Nose	Mouth	Score
α				
β				
γ				
δ				
ε				

Chris

Times	Eye	Nose	Mouth	Score

zeta ζ zeta ζ

ζ

eta η eta η

η

Phi Φ Phi

Φ

Sigma Σ Sigma

Σ

Kappa Κ Kappa

Κ

Chris

Times	Eye	Nose	Mouth	Score
α				
β				
γ				
δ				
ε				

Gotwols

Times	Eye	Nose	Mouth	Score

zeta ζ zeta ζ

ζ

eta η eta η

η

Phi Φ Phi

Φ

Sigma Σ Sigma

Σ

Kappa K Kappa

K

Gotwols

Times	Eye	Nose	Mouth	Score
α				
β				
γ				
δ				
ε				

Times	Eye	Nose	Mouth	Score

zeta ζ zeta ζ

ζ

eta η eta η

η

Phi Φ Phi

Φ

Sigma Σ Sigma

Σ

Kappa K Kappa

K

Wine Of The Night

Record points, not rank.	Nigro	George	Sarah	Greg	Dobrin	Bandman	Camero	Simonetti	Chris	Gotwols		Total
alpha α	alpha α	alpha α	alpha α	alpha α	alpha α	alpha α	alpha α	alpha α	alpha α	alpha α	alpha α	alpha α
beta β	beta β	beta β	beta β	beta β	beta β	beta β	beta β	beta β	beta β	beta β	beta β	beta β
gamma γ	gamma γ	gamma γ	gamma γ	gamma γ	gamma γ	gamma γ	gamma γ	gamma γ	gamma γ	gamma γ	gamma γ	gamma γ
delta δ	delta δ	delta δ	delta δ	delta δ	delta δ	delta δ	delta δ	delta δ	delta δ	delta δ	delta δ	delta δ
epsilon ε	epsilon ε	epsilon ε	epsilon ε	epsilon ε	epsilon ε	epsilon ε	epsilon ε	epsilon ε	epsilon ε	epsilon ε	epsilon ε	epsilon ε
zeta ζ	zeta ζ	zeta ζ	zeta ζ	zeta ζ	zeta ζ	zeta ζ	zeta ζ	zeta ζ	zeta ζ	zeta ζ	zeta ζ	zeta ζ
eta η	eta η	eta η	eta η	eta η	eta η	eta η	eta η	eta η	eta η	eta η	eta η	eta η
Phi Φ	Phi Φ	Phi Φ	Phi Φ	Phi Φ	Phi Φ	Phi Φ	Phi Φ	Phi Φ	Phi Φ	Phi Φ	Phi Φ	Phi Φ
Sigma Σ	Sigma Σ	Sigma Σ	Sigma Σ	Sigma Σ	Sigma Σ	Sigma Σ	Sigma Σ	Sigma Σ	Sigma Σ	Sigma Σ	Sigma Σ	Sigma Σ
Kappa K	Kappa K	Kappa K	Kappa K	Kappa K	Kappa K	Kappa K	Kappa K	Kappa K	Kappa K	Kappa K	Kappa K	Kappa K

Q:

Record points, not rank.	Nigro	George	Sarah	Greg	Dobrin	Bandman	Camero	Simonetti	Chris	Gotwols		Total
alpha α	alpha α	alpha α	alpha α	alpha α	alpha α	alpha α	alpha α	alpha α	alpha α	alpha α	alpha α	alpha α
beta β	beta β	beta β	beta β	beta β	beta β	beta β	beta β	beta β	beta β	beta β	beta β	beta β
gamma γ	gamma γ	gamma γ	gamma γ	gamma γ	gamma γ	gamma γ	gamma γ	gamma γ	gamma γ	gamma γ	gamma γ	gamma γ
delta δ	delta δ	delta δ	delta δ	delta δ	delta δ	delta δ	delta δ	delta δ	delta δ	delta δ	delta δ	delta δ
epsilon ε	epsilon ε	epsilon ε	epsilon ε	epsilon ε	epsilon ε	epsilon ε	epsilon ε	epsilon ε	epsilon ε	epsilon ε	epsilon ε	epsilon ε
zeta ζ	zeta ζ	zeta ζ	zeta ζ	zeta ζ	zeta ζ	zeta ζ	zeta ζ	zeta ζ	zeta ζ	zeta ζ	zeta ζ	zeta ζ
eta η	eta η	eta η	eta η	eta η	eta η	eta η	eta η	eta η	eta η	eta η	eta η	eta η
Phi Φ	Phi Φ	Phi Φ	Phi Φ	Phi Φ	Phi Φ	Phi Φ	Phi Φ	Phi Φ	Phi Φ	Phi Φ	Phi Φ	Phi Φ
Sigma Σ	Sigma Σ	Sigma Σ	Sigma Σ	Sigma Σ	Sigma Σ	Sigma Σ	Sigma Σ	Sigma Σ	Sigma Σ	Sigma Σ	Sigma Σ	Sigma Σ
Kappa K	Kappa K	Kappa K	Kappa K	Kappa K	Kappa K	Kappa K	Kappa K	Kappa K	Kappa K	Kappa K	Kappa K	Kappa K

The Corks

alpha α alpha α alpha α alpha α alpha α alpha α alpha α alpha α alpha α alpha α alpha α alpha α

α

alpha α alpha α alpha α alpha α alpha α alpha α alpha α alpha α alpha α alpha α alpha α alpha α

beta β beta β beta β beta β beta β beta β beta β beta β beta β beta β beta β beta β beta β beta β

β

β beta β beta β beta β beta β beta β beta β beta β beta β beta β beta β beta β beta β beta β beta β

gamma γ gamma γ gamma γ gamma γ gamma γ gamma γ gamma γ gamma γ gamma γ gamma γ gamma

γ

gamma γ gamma γ gamma γ gamma γ gamma γ gamma γ gamma γ gamma γ gamma γ gamma γ gamma

delta δ delta δ delta δ delta δ delta δ delta δ delta δ delta δ delta δ delta δ delta δ delta δ delta δ

δ

delta δ delta δ delta δ delta δ delta δ delta δ delta δ delta δ delta δ delta δ delta δ delta δ delta δ

epsilon ε epsilon ε epsilon ε epsilon ε epsilon ε epsilon ε epsilon ε epsilon ε epsilon ε epsilon ε epsilon ε

ε

epsilon ε epsilon ε epsilon ε epsilon ε epsilon ε epsilon ε epsilon ε epsilon ε epsilon ε epsilon ε epsilon ε

zeta ζ zeta ζ zeta ζ zeta ζ zeta ζ zeta ζ zeta ζ zeta ζ zeta ζ zeta ζ zeta ζ zeta ζ zeta ζ zeta ζ zeta ζ

ζ

zeta ζ zeta ζ zeta ζ zeta ζ zeta ζ zeta ζ zeta ζ zeta ζ zeta ζ zeta ζ zeta ζ zeta ζ zeta ζ zeta ζ zeta ζ

The Corks

η

Φ

Σ

K

alpha α alpha α alpha α alpha α alpha α alpha α alpha α alpha α alpha α alpha α alpha α alpha α

alpha α alpha α alpha α alpha α alpha α alpha α alpha α alpha α

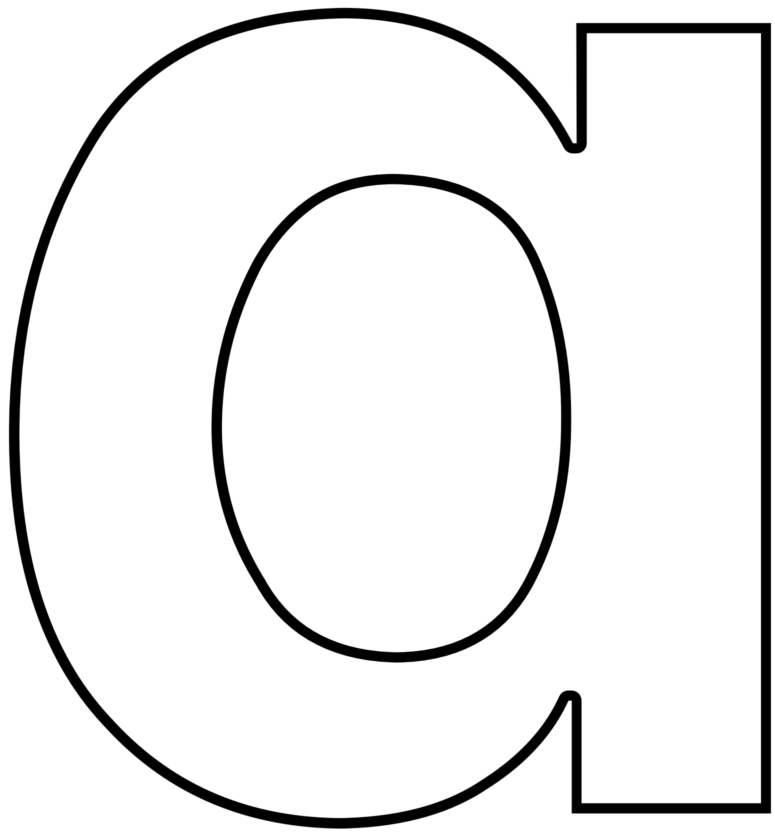

α alpha α alpha α alpha α alpha α alpha α alpha α alpha α alpha

alpha α alpha α alpha α alpha α alpha α alpha α alpha α alpha α alpha α alpha α alpha α alpha α

beta β beta β beta β beta β beta β beta β beta β beta β beta β beta β beta β beta β beta β beta

β beta β beta β beta β beta β beta β beta β beta β beta β beta β beta

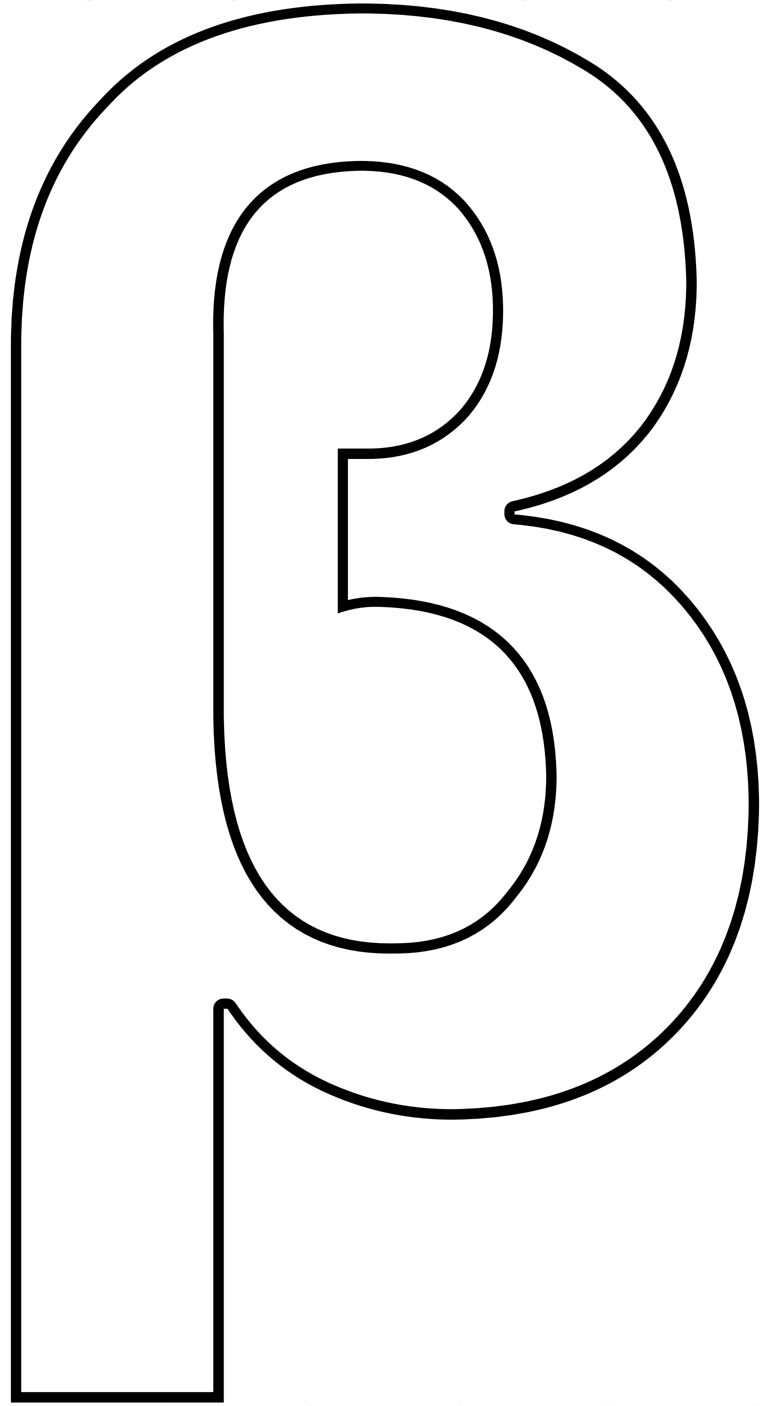

β beta β beta β beta β beta β beta β beta β beta β beta β beta β beta

β beta β beta β beta β beta β beta β beta β beta β beta β beta β beta β

gamma γ gamma γ gamma γ gamma γ gamma γ gamma γ gamma γ gamma γ gamma γ gamma γ

gamma γ gamma γ gamma γ gamma γ gamma γ gamma γ gamma

γ

γ gamma γ gamma γ gamma γ gamma γ gamma γ gamma γ gamma

gamma γ gamma γ gamma γ gamma γ gamma γ gamma γ gamma γ gamma γ gamma γ gamma γ

delta δ delta δ delta δ delta δ delta δ delta δ delta δ delta δ delta δ delta δ delta δ delta δ delta

δ delta δ delta δ delta δ delta δ delta δ delta δ delta δ delta δ delta δ

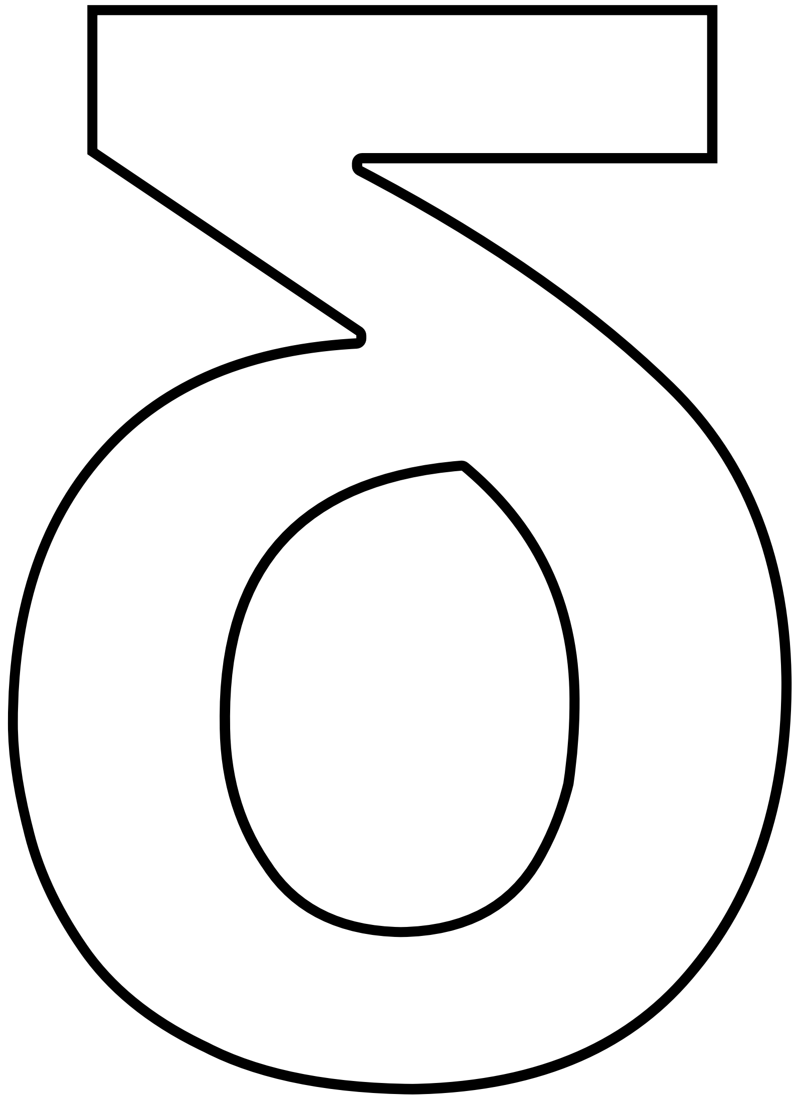

δ delta δ delta δ delta δ delta δ delta δ delta δ delta δ delta δ delta δ

delta δ delta δ delta δ delta δ delta δ delta δ delta δ delta δ delta δ delta δ delta δ delta δ delta

epsilon ε epsilon ε epsilon ε epsilon ε epsilon ε epsilon ε epsilon ε epsilon ε epsilon ε epsilon ε epsilon

ε epsilon ε epsilon ε epsilon ε epsilon ε epsilon ε epsilon ε epsilon ε epsilon ε epsilon ε epsilon ε epsilon

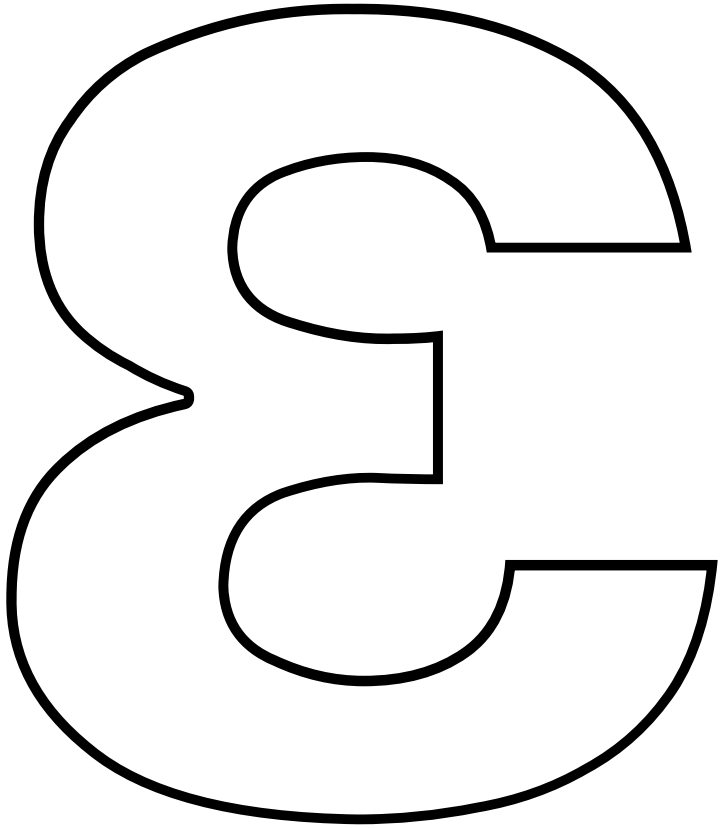

ε epsilon ε epsilon ε epsilon ε epsilon ε epsilon ε epsilon ε epsilon ε epsilon ε epsilon ε epsilon ε epsilon

epsilon ε epsilon ε epsilon ε epsilon ε epsilon ε epsilon ε epsilon ε epsilon ε epsilon ε epsilon ε epsilon

zeta ζ zeta ζ zeta ζ zeta ζ zeta ζ zeta ζ zeta ζ zeta ζ zeta ζ zeta ζ zeta ζ zeta ζ zeta ζ zeta ζ zeta

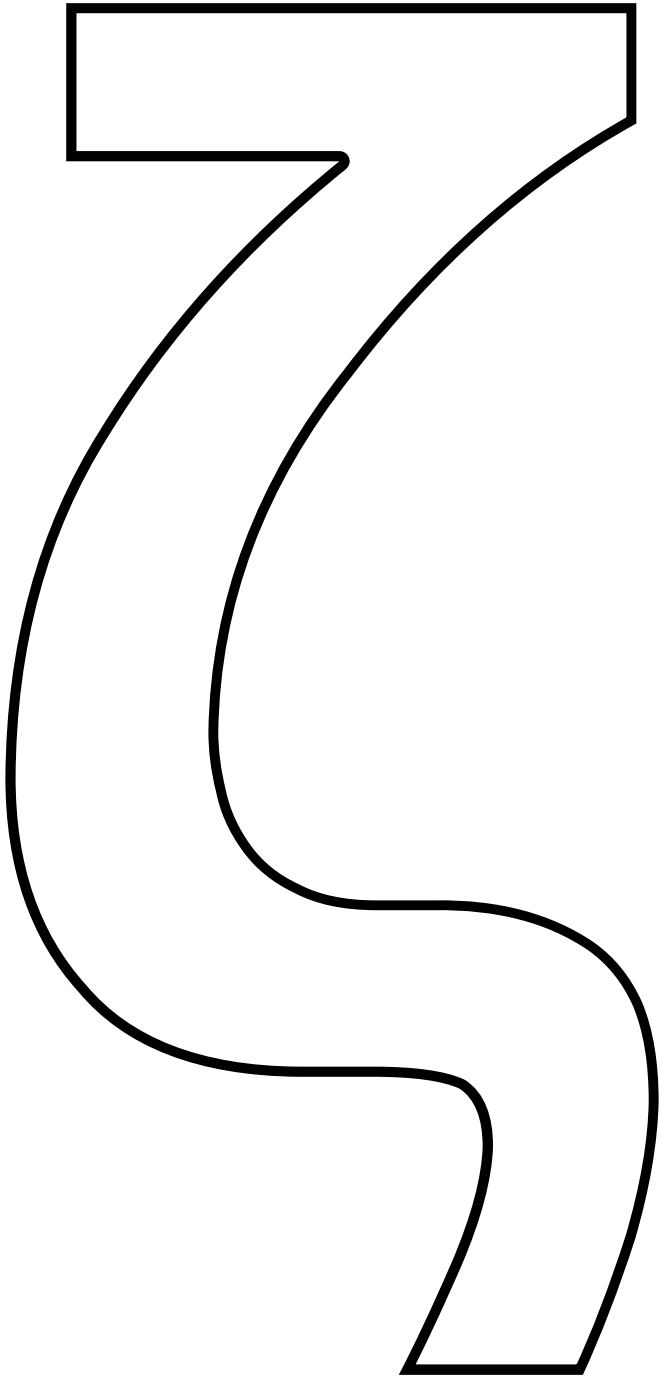

eta η eta η eta η eta η eta η eta η eta η eta η eta η eta η eta η eta η eta η eta η eta η eta

η eta η eta η eta η eta η eta η eta η eta η eta η eta η eta η eta η

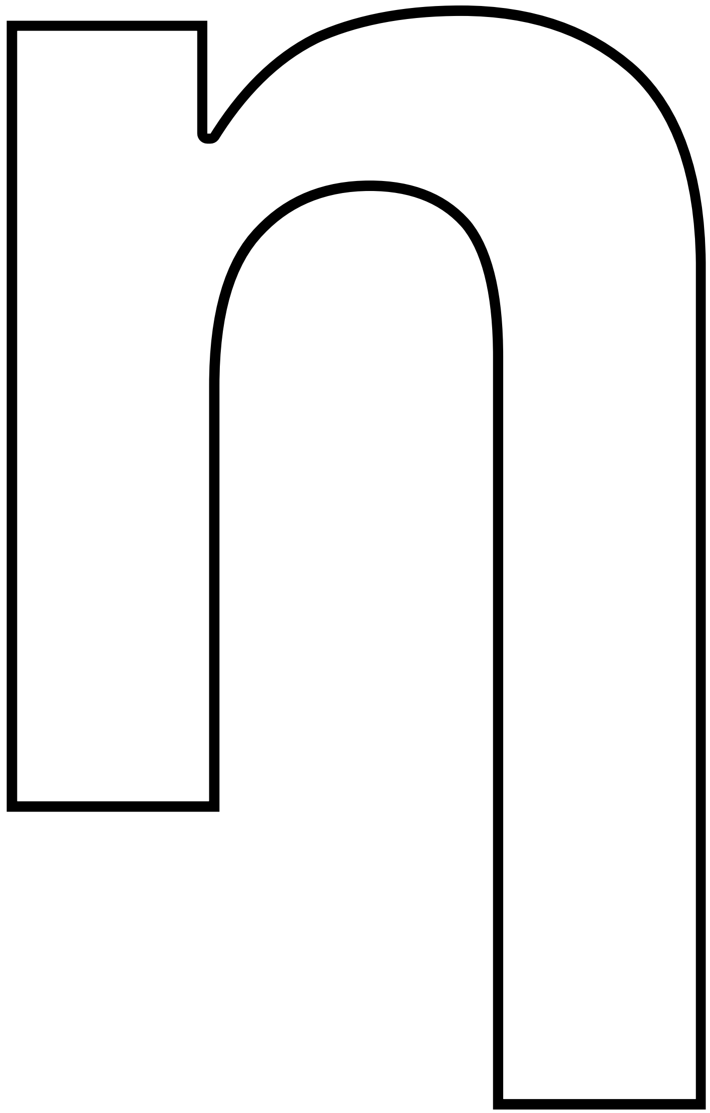

η eta η eta η eta η eta η eta η eta η eta η eta η eta η eta η eta η

eta η eta η eta η eta η eta η eta η eta η eta η eta η eta η eta η eta η eta η eta η eta η eta

Phi Φ Phi Φ Phi Φ Phi Φ Phi Φ Phi Φ Phi Φ Phi Φ Phi Φ Phi Φ Phi Φ Phi Φ Phi Φ Phi Φ

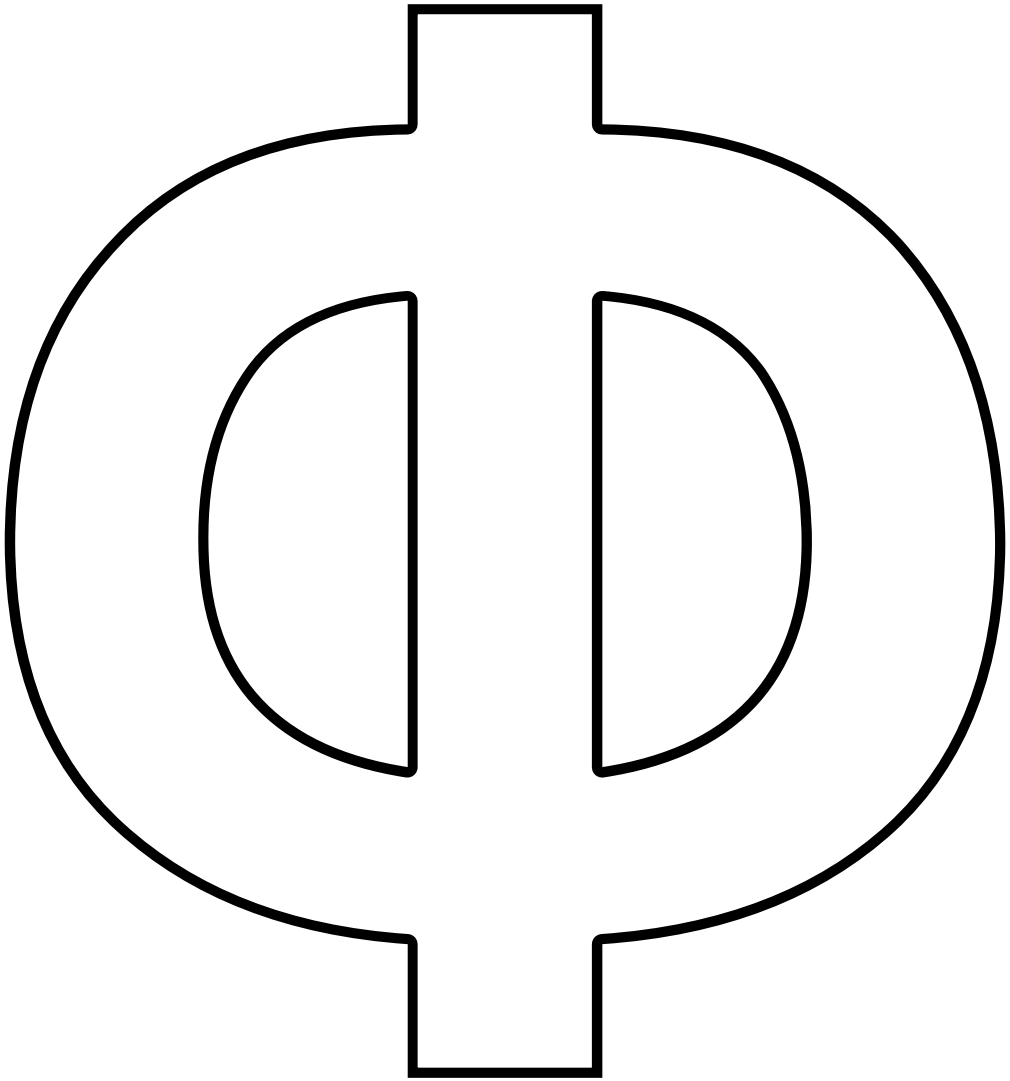

Phi Φ Phi Φ Phi Φ Phi Φ Phi Φ Phi Φ Phi Φ Phi Φ Phi Φ Phi Φ Phi Φ Phi Φ Phi Φ Phi Φ

Sigma Σ Sigma Σ Sigma Σ Sigma Σ Sigma Σ Sigma Σ Sigma Σ Sigma Σ Sigma Σ Sigma Σ Sigma Σ Sigma Σ

Sigma Σ Sigma Σ Sigma Σ Sigma Σ Sigma Σ Sigma Σ Sigma Σ Sigma Σ Sigma Σ Sigma Σ Sigma Σ Sigma Σ

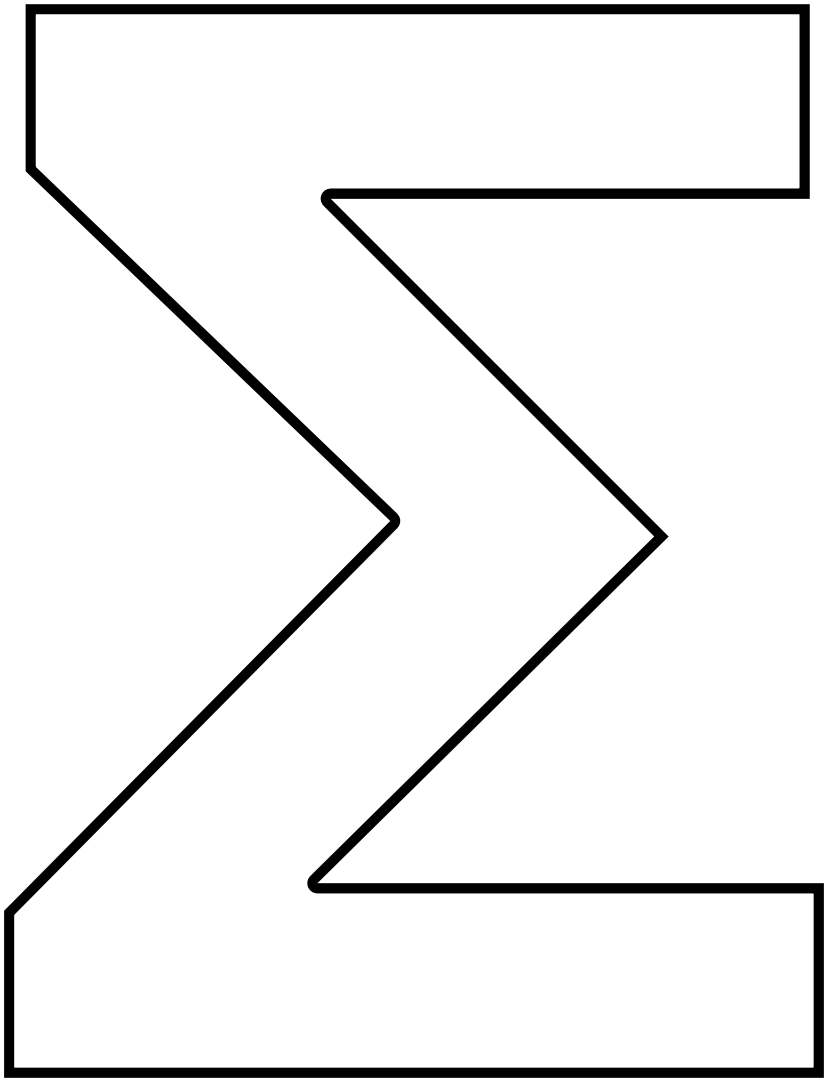

Sigma Σ Sigma Σ Sigma Σ Sigma Σ Sigma Σ Sigma Σ Sigma Σ Sigma Σ Sigma Σ Sigma Σ Sigma Σ Sigma Σ

Kappa K Kappa K Kappa K Kappa K Kappa K Kappa K Kappa K Kappa K Kappa K Kappa K

Kappa K Kappa K Kappa K Kappa K Kappa K Kappa K Kappa K

K

Kappa K Kappa K Kappa K Kappa K Kappa K Kappa K Kappa K

Kappa K Kappa K Kappa K Kappa K Kappa K Kappa K Kappa K Kappa K Kappa K Kappa K

Nigro

Nigro

Fold sheet in half, then along dashed lines. Press hard on folds. Side with header or footer to face named person; side without to face away.

George

George

Fold sheet in half, then along dashed lines. Press hard on folds. Side with header or footer to face named person; side without to face away.

Sarah

Sarah

Fold sheet in half, then along dashed lines. Press hard on folds. Side with header or footer to face named person; side without to face away.

Greg

Greg

Fold sheet in half, then along dashed lines. Press hard on folds. Side with header or footer to face named person; side without to face away.

Dobrin

Dobrin

Fold sheet in half, then along dashed lines. Press hard on folds. Side with header or footer to face named person; side without to face away.

Bandman

Bandman

Fold sheet in half, then along dashed lines. Press hard on folds. Side with header or footer to face named person; side without to face away.

Camero

Camero

Fold sheet in half, then along dashed lines. Press hard on folds. Side with header or footer to face named person; side without to face away.

Simonetti

Il Gattopardo, Thursday, September 17th, 2014 | 1987 Faiveley Terroir Tutorial | www.ThirstyThirdThursdays.com, www.jdawiseman.com

Simonetti

Fold sheet in half, then along dashed lines. Press hard on folds. Side with header or footer to face named person; side without to face away.

Chris

Chris

Fold sheet in half, then along dashed lines. Press hard on folds. Side with header or footer to face named person; side without to face away.

Gotwols

Gotwols

Fold sheet in half, then along dashed lines. Press hard on folds. Side with header or footer to face named person; side without to face away.

Fold sheet in half, then along dashed lines. Press hard on folds. Side with header or footer to face named person; side without to face away.

© Copyright 2014 Julian D. A. Wiseman of www.jdawiseman.com
This work is licensed under a Creative Commons Attribution-ShareAlike 4.0 International Licence.
http://creativecommons.org/licenses/by-sa/4.0/deed.en_GB

product = Acrobat Distiller 11.0; languagelevel = 3; version = 3018.101; revision = 0; serialnumber = 0; usertime = 56776950

Version of placemat program code = D:201409162300 = 23:00 Tue 16 Sep 2014

ExternalLinks & ExternalLinksExtras:
Il Gattopardo = http://www.ilgattopardonyc.com/
Latest version this placemat = http://www.jdawiseman.com/2014/20140918_TTT.pdf
ThirstyThirdThursdays.com = http://www.ThirstyThirdThursdays.com
Placemat software = http://www.jdawiseman.com/papers/placemat/placemat.html
Software discussion = http://www.theportforum.com/viewtopic.php?t=175&view=unread#unread
Example parameters = http://www.theportforum.com/viewtopic.php?t=5837&start=9999#bottom

Names = [(Nigro) (George) (Sarah) (Greg) (Dobrin) (Bandman) (Camero) (Simonetti) (Chris) (Gotwols) ()]

Fonts: TitlesFont = Helvetica-Bold; CircletextFont = TimesNewRomanPS-BoldMT; NamesFont = Helvetica-Bold; HeaderFont = TimesNewRomanPS-BoldMT

Array equalities: Titles = TitlesTastingNotes = TitlesVoteRecorder; Belowtitles = SubtitlesTastingNotes = SubtitlesVoteRecorder; Circlearrays = CirclearraysTastingNotes = CirclearraysVoteRecorder; Names = NamesTastingNotes = NamesVoteRecorder = { NamesPlaceNames 0 get };

InlineTitles = true; InlineAbovetitles = true; InlineBelowtitles = true; InlineOvertitles = false; InlineTitlesMaxNumberContours = 1; InlineTitlesBlackWidth = 1.44; InlineTitlesWhiteWidth = 2.88; InlineAbovetitlesMaxNumberContours = 1; InlineBelowtitlesMaxNumberContours = 1; InlineAbovetitlesBlackWidth = 0.72; InlineAbovetitlesWhiteWidth = 1.44; InlineBelowtitlesBlackWidth = 0.72; InlineBelowtitlesWhiteWidth = 1.44

TastingNotesCirclesBehind = true; TastingNotesCirclesBehindFadingFactorIfAllBlack = 0.125; TastingNotesCirclesBehindFadingFactorIfAnyGrey = 0.2; TastingNotesCirclesBehindTopX = { [0 1 0 0.5 1 1 0.5 0.5 0] TastingSheetNum 9 mod get }; TastingNotesCirclesBehindBottomX = { [0 1 0 0.5 1 1 0.5 0.5 0] TastingSheetNum 1 add 9 mod get }

10 glasses: best BaseStyle, with radius 136.617, is /Diamonds with 3 rows and 7 columns; max. capacity of this arrangement being 11.

SheetNum = 0: Radius = 136.617. Of non-margin area 68.8172% within circles = 75.8818% of infinite-plane exact-hexagonal maximum

Radii = [136.617]

GlassesOnSheets = [[0 1 2 3 4 5 6 7 8 9]]

GlassesOnTastingNotePages = [[0 1 2 3 4] [5 6 7 8 9]]

Titles, ASCIIfied and re-arranged by GlassesOnSheets = [[(alpha) (beta) (gamma) (delta) (epsilon) (zeta) (eta) (Phi) (Sigma) (Kappa)]]

TitlesTastingNotes, ASCIIfied and re-arranged by GlassesOnTastingNotePages =
```
[
    [ (alpha) (beta) (gamma) (delta) (epsilon) ]
    [ (zeta) (eta) (Phi) (Sigma) (Kappa) ]
]
```

CircletextsTweakSizeScores: Score=8.45774 and FontSizes=13.9033, all of them

CirclearraysUnroundedN = [[13.5747 15.644 11.762 14.6211 12.2526 16.6172 18.0534 16.0002 12.5256 11.6842]]

CirclearraysN = [[13 15 11 14 12 16 18 16 12 11]]

CirclearraysFontSizes = 13.9033, all of them

CirclearraysFontSizes/Radii = 0.101769, all of them

RadiiCirclearrayBaseline = [133.614]

RadiiCirclearrayInside = [124.035]

Binding constraints on TitleFontSizes as SheetNum,WithinPage,WithinTitles,Title: 0,1,1,beta;

TitleFontSizes = 215.713, all of them

TitleMaxHeightProportionInnerRadius directly relevant for these WithinTitles and Titles: 1 = beta; 2 = gamma; 3 = delta; 4 = epsilon; 5 = zeta; 6 = eta; 7 = Phi.

Title heights / RadiiCirclearrayInsideUsableTAB = [[0.93913 1.6 1.24522 1.24522 0.938395 1.5687 1.26261 1.22783 1.22783 1.22783]]

PrePourScalingFactors = [2.64371]

TitleFontSizes * PrePourScalingFactors = 570.281, all of them

WaterCounts on SheetNum 0: WaterCountSize = 10; WaterCountGap = 3.6; WaterCountTarget = 15

Computed bound on InlineTitlesNumberContours = [[5 5 6 4 4 4 4 5 5 6]]

PlaceNamesFontSizes = [[192 192 192 192 192 164.774 192 163.643 192 188.19 192]]

Minimum of PlaceNamesFontSizes = 163.643

URL # tags: Glasses_0 ... Glasses_10; TastingNotes_0 ... TastingNotes_21; VoteRecorder_0, VoteRecorder_1; CorkDisplay_0, CorkDisplay_1; PrePour_0 ... PrePour_9; PlaceName_0 ... PlaceName_10; DistillationLog

Only log output remaining:
usertime = 56787317, so code execution time, excluding parameter assignments and log page(s), about 10.4 seconds.

```
13   = countexecstack: can be 11 or 13 or 42 or other
3    = countdictstack: this should be 3
0    = CountGraphicsStack: this really should be 0
0    = CountClipStack: this really should be 0
0    = count: this really should be 0
```